

ENGLISH SEQUENCE OF COURSES

The English program is a four-year sequence that builds upon the Common Core State Standards in reading, writing, speaking / listening, and language. The course content develops students' comprehension, oral and written fluency, and appreciation of literature. Placement is designed to meet the individual needs and academic ability of each student.

H
O
N
O
R
S

C
O
L
L
E
G
E

P
R
E
P

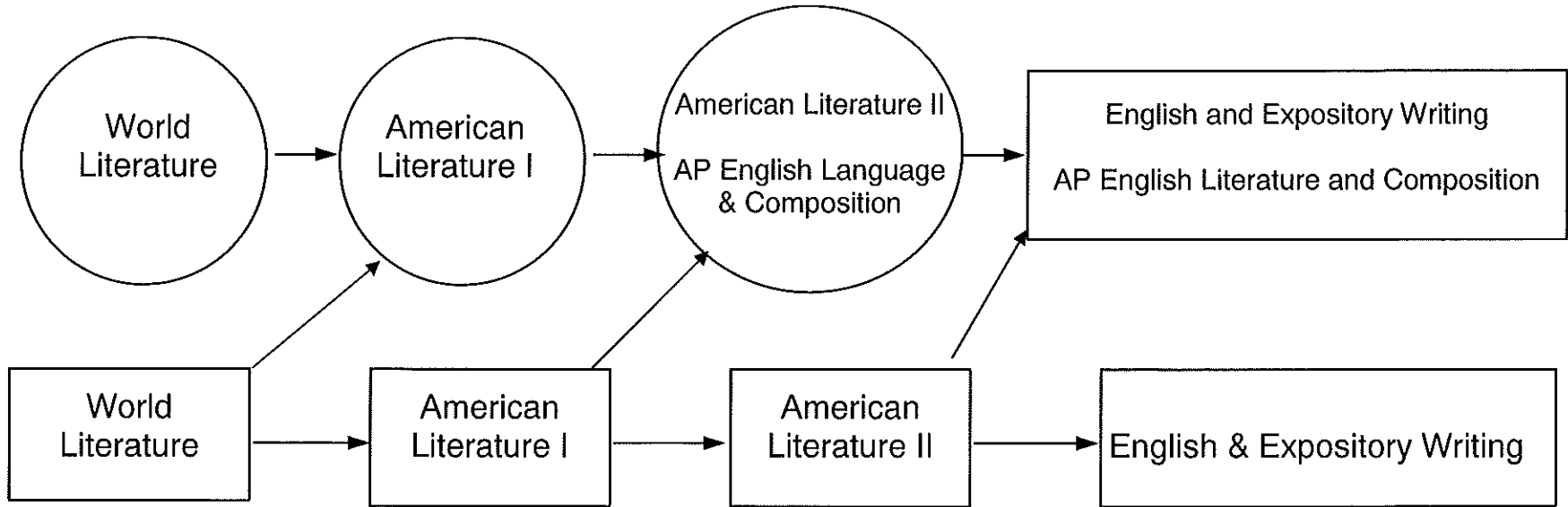

ADDITIONAL ENGLISH OFFERINGS

Full Year

- ***Journalism II (Gr. 10 - 12)
- ***Advanced Journalism (Gr. 11 - 12)
- *Play Production (Gr. 9 - 12)
- *Stagecraft (Gr. 9 - 12)
- * Drama Workshop (Gr. 10 - 12)
- * Theatre Ensemble (Gr. 11 - 12)

Semester

- * Cinema Studies (Gr. 9 - 12)
- ***Journalism (Gr. 9 - 12)
- SAT Prep (Gr. 11 - 12)
- ***Creative Writing (Gr. 9 - 12)
- *Drama (Gr. 9 - 12)
- *Effective Oral Communication (Gr. 9 - 12)
- ** Short Story (BCC) (Gr. 12)
- **English Composition (BCC) (Gr. 12)

* A description of these courses can be found under the "Fine, Visual, and Performing Arts" section of this guide.

** Tuition fee required

*** A description of these courses can be found under the "Career Education/Consumer, Family & Life Skills/Vo-Tech" section of this guide.

All students must complete 4 years of English to graduate.

SCIENCE SEQUENCE OF COURSES

The Science Department is aware of the students' needs created by a rapidly changing technological society. A varied program of science courses are offered based on ability levels, individual interests, and the NJCCC Standards. Students are encouraged to elect the most rigorous selection of courses depending on their math placement and abilities.

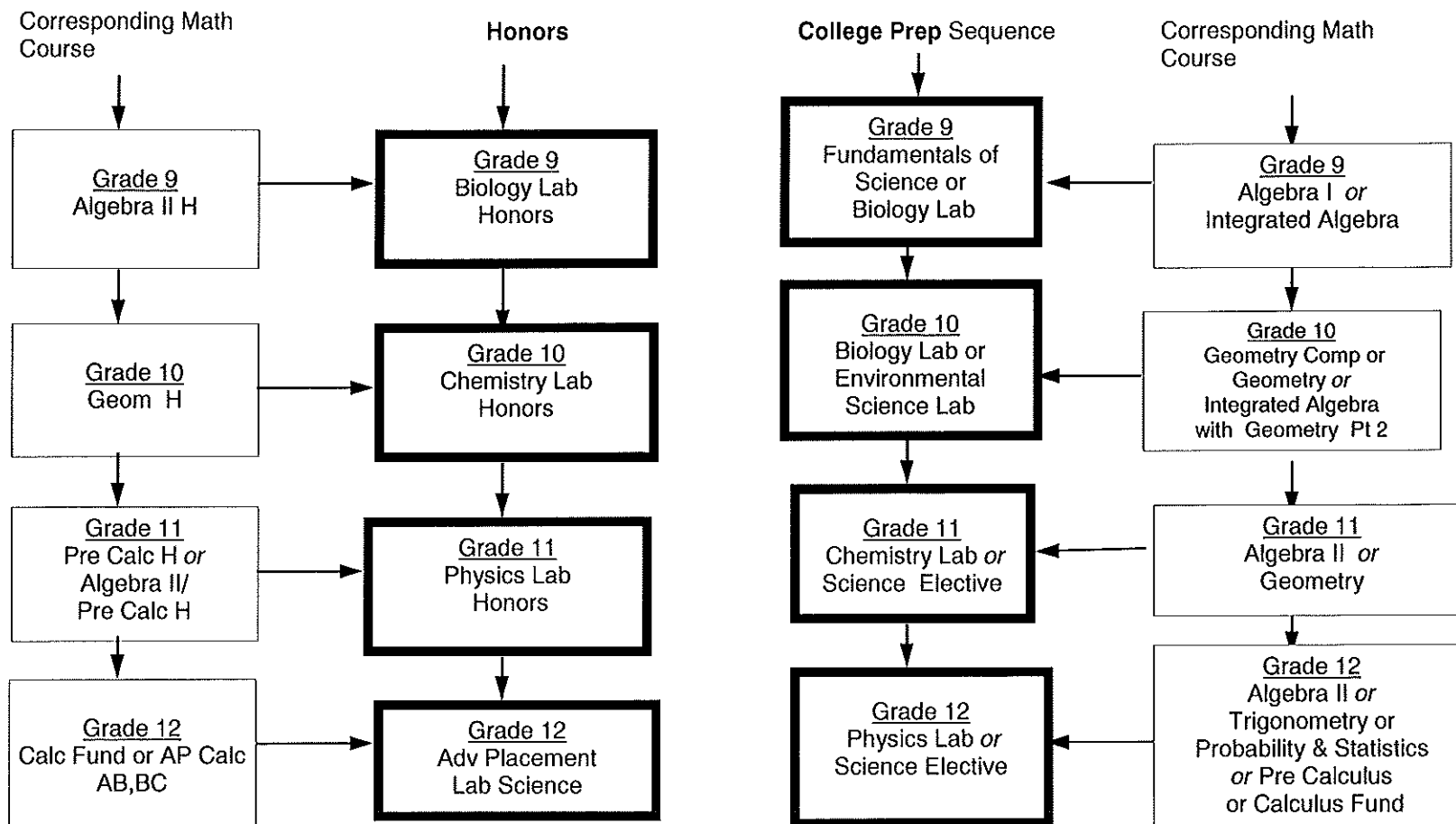

Students will be evaluated on a yearly basis for appropriate level placement.

Note: Corresponding math courses are highly recommended.

ADDITIONAL SCIENCE COURSES

Full Year

Marine Science /Lab (Gr. 12)
Human Anatomy and Physiology (Gr. 12)

Semester

Forensics (Gr. 11–12)
Intro to Biotechnology (Gr. 11–12)
Intro to Medical Lab Techniques (Gr. 11/12)
Science of Nutrition in a Fast Food Society
Parts One & Two (Gr. 11–12)

SOCIAL STUDIES SEQUENCE OF COURSES

The Social Studies Department has constructed a program of study that meets the Common Core State Standards & NJCCC Standards and presents the students with a variety of educational experiences. These programs have been designed to meet the needs of students as they prepare for active citizenship and further formal education.

H
O
N
O
R
S

C
O
L
L
E
G
E

P
R
E
P

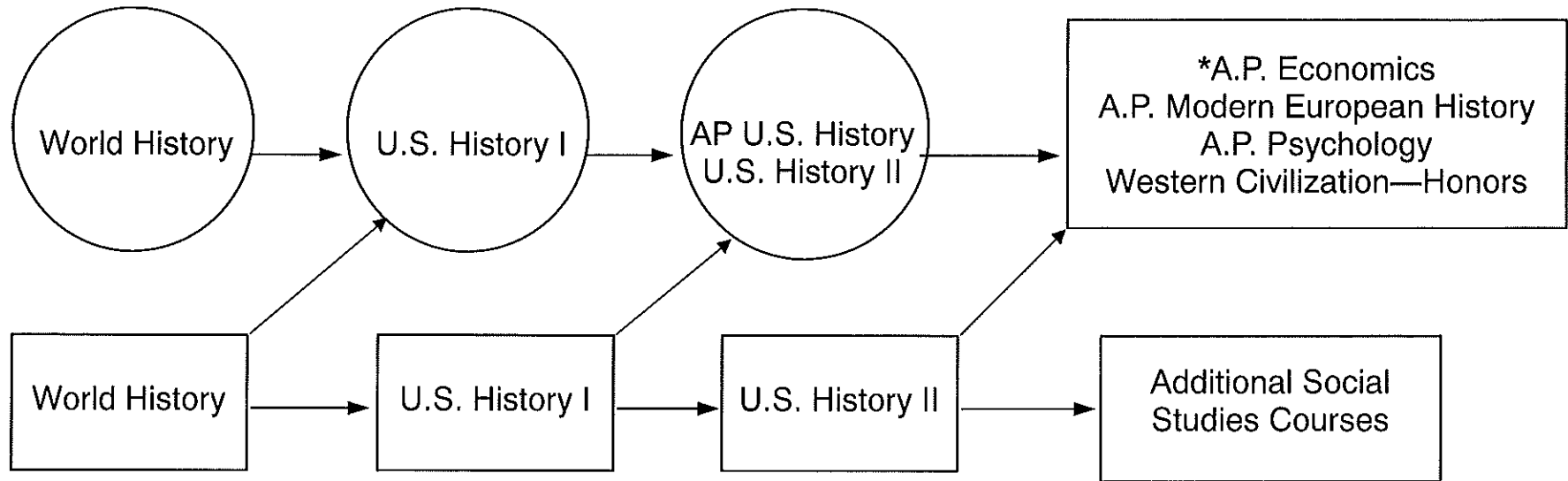

ADDITIONAL SOCIAL STUDIES OFFERINGS

Full Year

- *Advanced Placement Economics
- Behavioral Science (Gr. 11 - 12)
- Civic Leadership (Gr. 12)
- Contemporary World Geography (Gr. 10 - 12)
- *Economics (Gr. 11 - 12)
- Modern European History (AP) (Gr. 12)
- Western Civilization (Gr. 12)

Semester

- Recent American History (Gr. 11 - 12)
- Sociology (Gr. 10 - 12)
- *Economics and Entrepreneurial Literacy (Gr. 9 -12)

*A description of these courses can be found under the "Career Education/Consumer, Family & Life Skills/Vo-Tech" section of this guide.

All students must complete World History, U.S. I and U.S. II to graduate.

WORLD LANGUAGE SEQUENCE OF COURSES

SPANISH/FRENCH

ITALIAN/LATIN

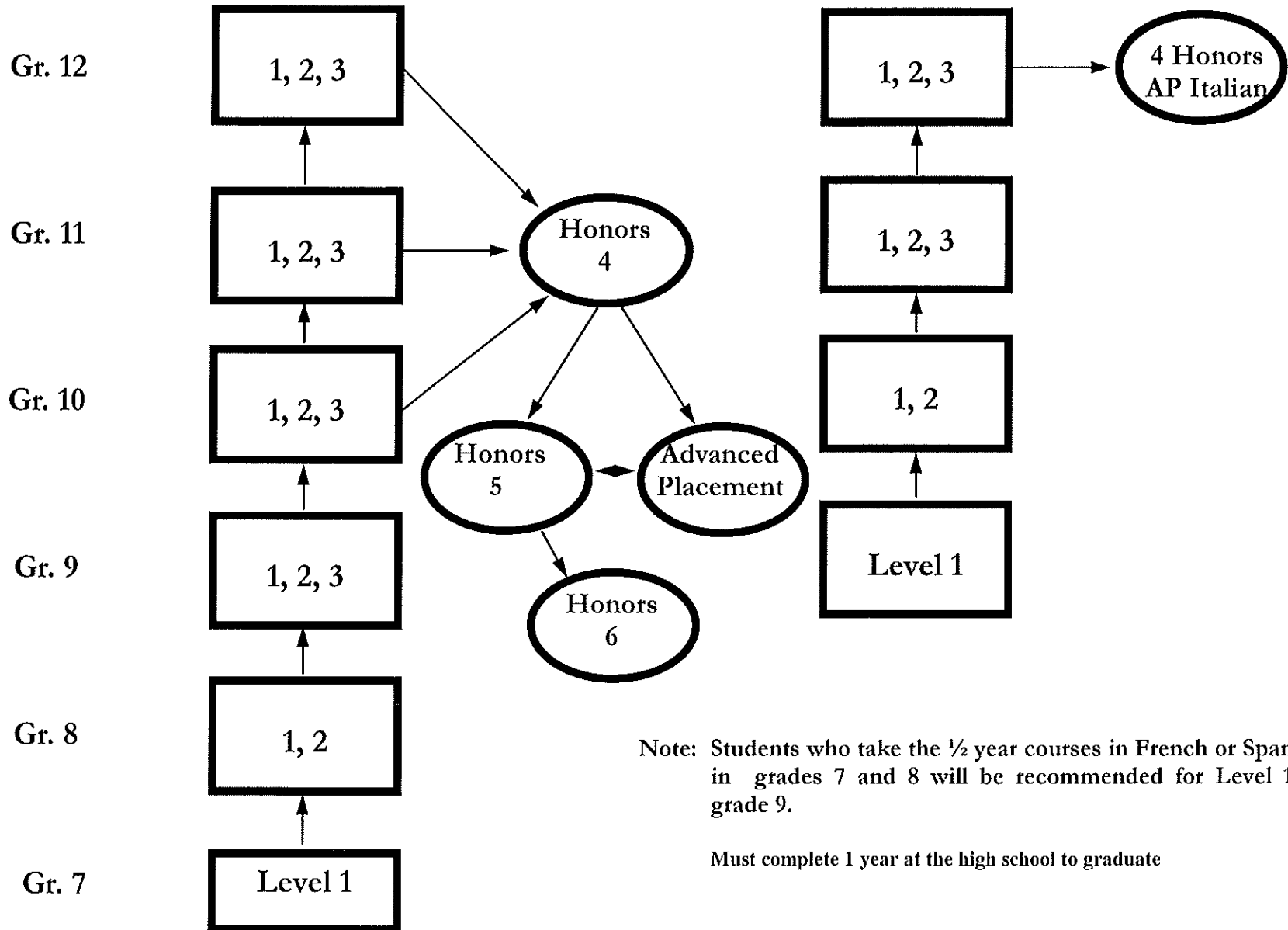

Note: Students who take the ½ year courses in French or Spanish in grades 7 and 8 will be recommended for Level 1 in grade 9.

Must complete 1 year at the high school to graduate

MATHEMATICS SEQUENCE OF COURSES

The Mathematics Department is vitally aware of the students' needs created by a rapidly changing technological society. The department seeks to challenge students to further explore mathematics. A varied program of mathematics based on ability levels, individual interests, and requirements is provided. Students are encouraged to elect the most rigorous selection of courses depending on their needs and abilities.

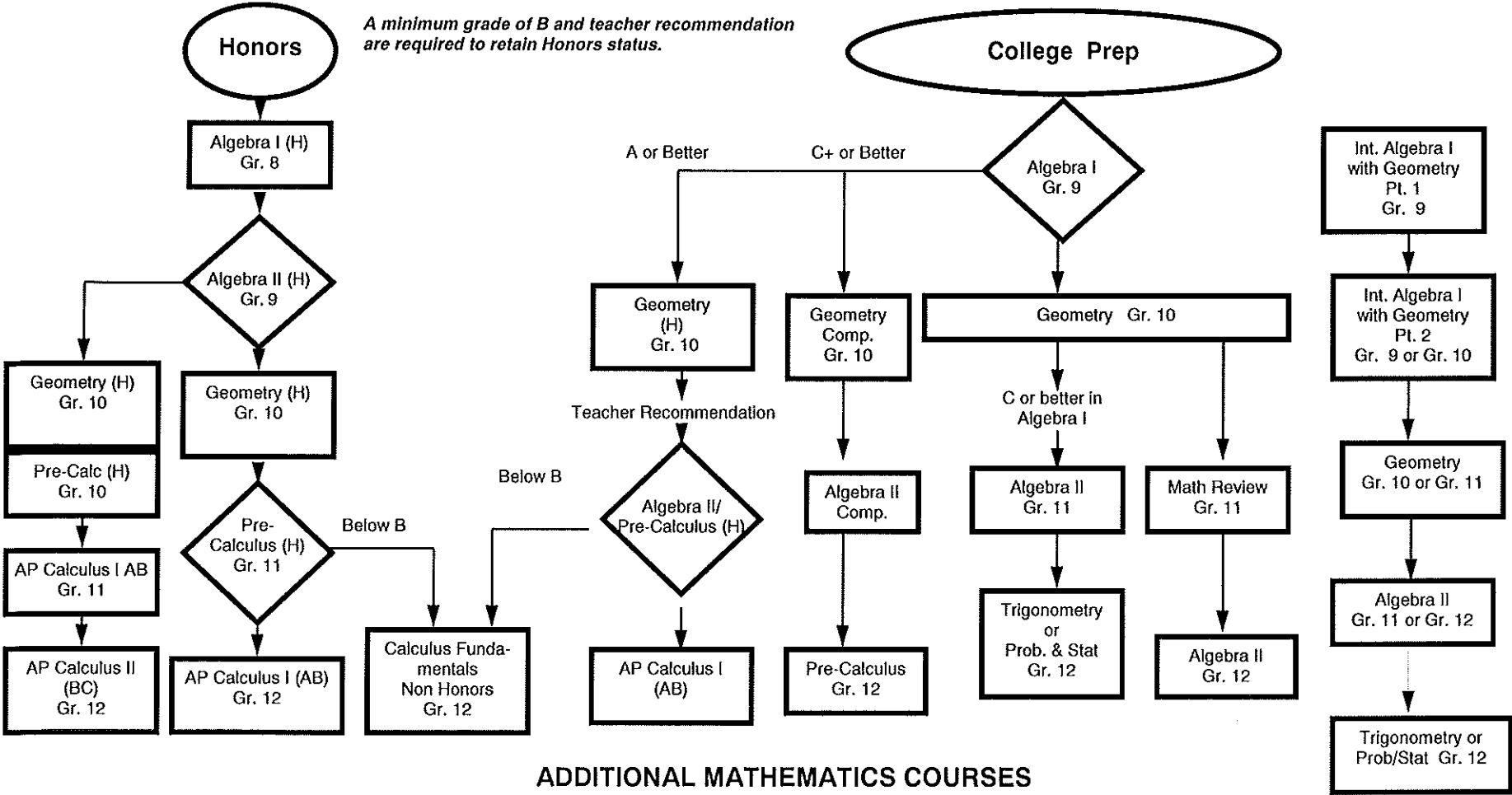

ADDITIONAL MATHEMATICS COURSES

Probability & Statistics (Gr. 11 - 12) Prerequisites: Alg I, Alg II, & Geom
Principles of Engineering (Gr. 9 - 12)
SAT Prep (Semester) (Gr. 10 - 12)
AP Statistics (Gr. 10-12) Prerequisite - Alg 1 & B in Alg II-CG or Alg II Hon



*** Course description appears on Page 26.